

Mandatory Disclosure

I.: **Name of the Institution:** S.H.Jondhale Polytechnic
Address: Shashtri Nagar, Opp Dombivli Railway Station
Dombivli (W), THANE: 421202
PHONE : 249 15 44/ 2 48 99 99
FAX: (0251) 2 49 15 44
E-mail : shjptech@yahoo.co.in

II. **NAME AND ADDRESS OF THE PRINCIPAL**
Name : Mr. S.D. Ghatol
Address : S.H.Jondhale Polytechnic Shashtri Nagar, Opp
Railway Station. Dombivli (W), THANE: 421202
PHONE : 249 15 44/ 2 48 99 99
FAX : (0251) 2 49 15 44
E-mail : shjptech@yahoo.co.in

III. GOVERNANCE:

Members of the Board and their brief background

Sr. No.	Name	Designation	Brief background
1	Mr. SHIVAJIRAO S. JONDHale, PRESIDENT, SAMARTH SAMAJ, DOMBIVLI	CHAIRMAN	He is the President of Samarth Samaj and is actively involved with many social and religious institutions. He is a highly respected person in Dombivli and has earned a great name for himself in the field of Education.
2	Mrs. VAISHALITAI S. JONDHALE, SECRETARY, SAMARTH SAMAJ, DOMBIVLI	MEMBER	She is the secretary of Samarth Samaj and is actively involved in the work of the Institutes run by the trust.
3	Mr. V. S. VAIDYA Architect Engineer & VALUER	MEMBER	He is a Management Comitee member of the institute. He owns an architectural firm.He is involved in the construction work of various buildings of school, Polytechnic and Engineering college.
4	Mr. NARENDRA A. CHAUDHARICHIEF EXECUTIVE OFFICER	MEMBER	He is a Management Comitee member of the institute and also works as the Chief Executive Officer of the institute.
5	Mr. TATYBA M. SHEPAL, JOINT SECRETARY	MEMBER	He is the Joint secretary of the institute and is currently working as the chief clerk in S.H. Jondhale Vidyamandir school, marathi medium. He is involved with the social institutes like Sahitya

			sabha and Gokul mitra mandal.
6	Mr. SAGAR SHIVAJIRAO JONDHALE	MEMBER	He is the Director of the institute. He has completed his diploma in Civil Engg and has provided his expertise in the construction work of various buildings of the institute. He is also involved with social and religious activities.
7	NOMINEE from the A.I.C.T.E.		-----
8	NOMINEE of the STATE BOARD OF TECHNICAL EDUCATION	Mr. Naik P. A., Secretary	-----
9	NOMINEE of the STATE GOVERNMENT D.T.E.	Mr. Mahajan S.D.	-----
10	PRINCIPAL / DIRECTOR OF S. H. JONDHALE POLYTECHNIC _Mr. S.D.Ghatol	MEMBER, SECRETARY	-----

Activities of governing body:

- 1) Preparing & approving college budget.
- 2) Make necessary provisions for purchase of assets
- 3) To provide adequate laboratory, Library, Computer and other academic facilities.
- 4) Recruitment of teaching and non-teaching Staff.
- 5) To monitor and evaluate academic performance of the college
- 6) To supervise, control and regulate admission of the students
- 7) To make arrangement for promoting welfare of the employees and the students

Members of Academic Advisory Body:

Sr. No.	Name	Designation
1	Mr. SHIVAJIRAO S. JONDHALE, PRESIDENT, SAMARTH SAMAJ, DOMBIVLI DOMBIVLI DOMBIVLI	CHAIRMAN
2	Mrs. VAISHALITAI S. JONDHALE, SECRETARY, SAMARTH SAMAJ, DOMBIVLI	MEMBER
3	Mr. V. S. VAIDYA, ARCHITECH ENGG. VALUER	MEMBER
4	Mr. NARENDRA A. CHAUDHARI, CHIEF EXECUTIVE OFFICER	MEMBER
5	Mr. TATYBA M. SHEPA, JOINT SECRETARY,	MEMBER
6	Mr. SAGAR SHIVAJIRAO JONDHALE	MEMBER
7	MR. GAIKWAD ABHIJEET, AUDITOR	MEMBER
8	MR. S.D.GHATOL, PRINCIPAL, S.H.JONDHALE POLYTECHNIC	MEMBER SECRETARY
9	MR. V.S. THOMBRE, VICE PRINCIPAL, S.H.JONDHALE POLYTECHNIC	MEMBER
10	MRS. BHALERAO M.N., LECTURER IN EJ DEPT. & ACADEMIC COORDINATOR	MEMBER

Organizational Chart

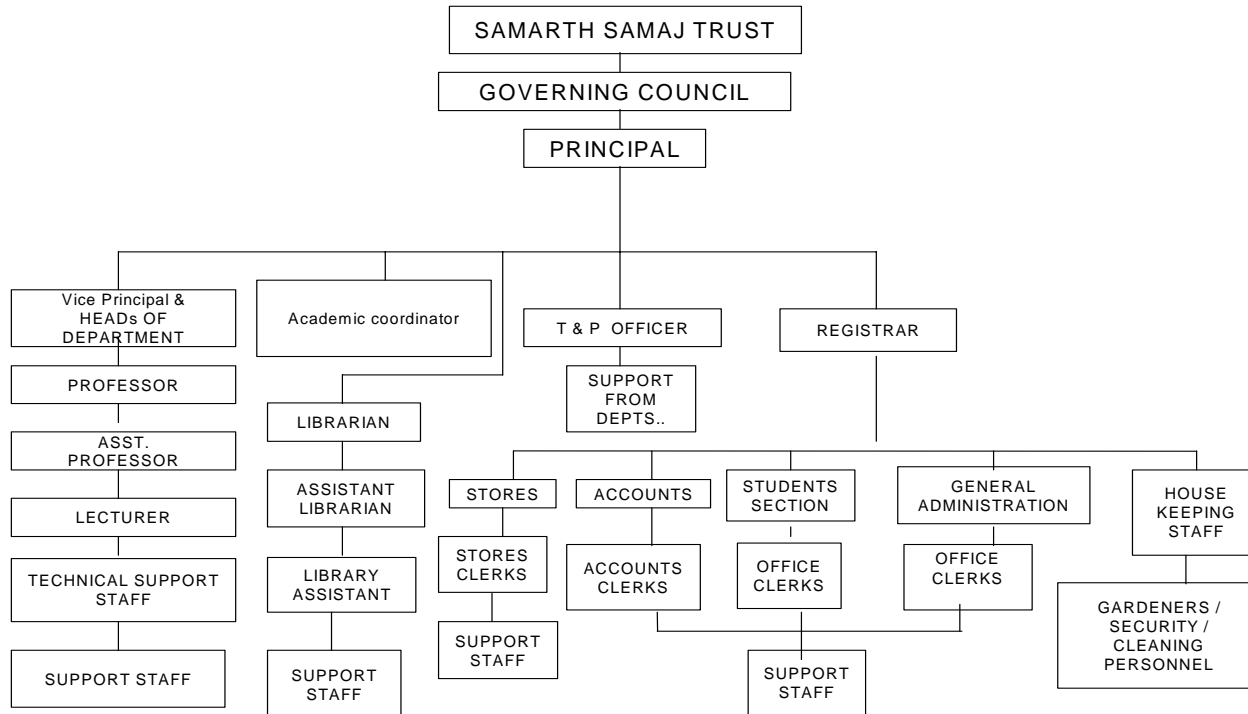

- ❖ Frequency of Board Meeting - Quarterly
- ❖ Frequency of Academic Advisory Body Meeting : Biannually

Organization chart and processes:

❖ Nature and Extent of involvement of faculty and students in academic affairs/improvements:

The faculty is involved in improvement of academic affairs. Various committees have been formed for academic excellence, institutional reforms, research, development and consultancy, Industry-Institute Interaction, procurement, Library, faculty and staff development, financial reforms, faculty and staff are members of these committees.

Students are actively involved in social and cultural activities. Suggestions are taken from students in meeting with student class representatives.

❖ **Mechanism/Norms & Procedure for democratic/good Governance:**

Principal is in touch with the Management on a regular basis. He also conducts informal and formal meetings with the Heads of Departments frequently. Heads of the Departments, in turn, conduct regular meetings of their staff members. Thus, there is a constant exchange of ideas and transparency between the staff and the Management.

Meetings of Student Council are conducted regularly. Student Chapters of various national professional bodies have been formed and students conduct various activities under these forum. They thus inculcate the values of democratic / good governance.

❖ **Student Feedback on Institutional Governance/faculty performance:**

Students' feedback is collected complete confidence at the end of each semester. Students report on individual teachers with respect to

1. Punctuality,
2. Regularity,
3. Preparation for the lecture,
4. Communication skills,
5. Presentation on board
6. Encouragement to ask questions,
7. Interactive ness in the class,
8. Extent of completion of syllabus,
9. Level of interaction during practical,
10. Availability of the teacher outside classroom for additional guidance.

In addition to the above, students are free to give comments on administrative matters in the same form.

❖ **Grievance redressal mechanism for faculty, staff and students :**

- a) Faculty and staff members can approach Principal, Vice Principal & Academic Coordinator for redressal of any grievance.
- b) Students can approach Registrar and Principal for their grievances.

IV. PROGRAMMES

❖ **Programmes approved by the AICTE**

Diploma PROGRAMMES

- 1) Civil Engineering
- 2) Mechanical Engineering

- 3) Electronics & Telecommunication
- 4) Digital Electronics
- 5) Computer Technology
- 6) Chemical Engineering

❖ **Programmes accredited by the AICTE** :- Nil

❖ **Name, Number of seats, Duration, Cut off mark/rank for admission during the last three years:**

Number of seats: - 340(Diploma) Duration:- 3 Years.

Fees – Rs 39,000/- per annum (As per Shikshan Shulka Samiti for the academic year 2009 -10)

Programmes approved by AICTE	Mech. Engg.	Civil Engg	Elect. & Telcom. Engg.	Chem. Engg.	Computer Technology	Digital Electronics
No. of seats	60	60	60	60	60	40
Cut off percentage Admission year 2007-08	49%	45%	48%	45%	50%	50%
Cut off percentage Admission year 2008-09	47%	45%	48%	46%	49%	47%
Cut off percentage Admission year 2009-10	47.23%	47.69%	48.0%	48.4%	45.69%	57.38%

Note: For Admissions, eligibility criteria are 50% for open category & 45 % for reserved category.

❖ **Placement Facilities :**

Placement Cell is established in the institute. Various companies from Mumbai, Navi Mumbai & Thane region visit the institute regularly for placement.

❖ **Campus placement in last three years with minimum salary, maximum salary and average salary:**

Sr. No.	Discipline	Total number of students placed through placement cell (last 3 years)		
		2006-07	2007 - 08	2008-09
1.	Civil Engg.	3	1	4

2.	Mechanical Engg.	8	11	13
3.	Electronics & Telecommunication	9	8	5
4.	Digital Electronics	3	6	2
5.	Computer Technology	3	5	3
6.	Chemical Engg.	2	3	6

V.FACULTY

12ii) (b) Details of the Full Time Teaching Faculty exclusively appointed and working for the AICTE approved programme (Programme wise).

	Name of the Course	Name (s) of the Teaching Faculty	Designation	Qualifications with class	Date of Birth	Experience		Date of Joining the Institution	Gross total salary as on date	(Basic pay)
						a) Teaching	b) Industry			
						a	b			
1)	Computer Technology	MR. CHAUDHARI G.D.	I/C HOD	B.Sc. Tech. Second Class	01.08.1961	21	1	1.7.88	36773	10000 – 325 – 15200
2)		MR. MAGAR D. C.	Senior Lecturer	B.E. Comp Second Class	01.06.1969	15	--	1.11.07	23785	10000 – 325 – 15200
3)		MR. SHELKE D.D.	Lecturer	B.E. Comp. Second Class	01.06.1968	13	2	15.7.1996	23074	8000 – 275 -13500
4)		MISS. SANGALE R.V.	Lecturer	B.E. Comp. First Class	17.10.1983	3	--	20.9.06	21634	8000 – 275 -13500
5)		MRS. SAHARE S.D.	Lecturer	B.E. Comp. Second Class	10.05.1984	2	--	1.8.07	21107	8000 – 275 -13500
6)		MS. SHELKE M.D.	Lecturer	B.E. Comp. First Class	22.05.1984	2	--	1.8.07	18478	8000 – 275 -13500
7)		MRS. MAHAJAN R.K.	Lecturer	B.E. Elect. First Class	16.5.1981	2	--	21.8.07	21107	8000 – 275 -13500
8)		MRS. MULEY S.S.	Lecturer	B.E. Comp. First Class	17.06.1978	2	--	25.7.07	21107	8000 – 275 -13500

9)		MS. GAWDE DEEPALI	Lecturer	B.E. Comp. First Class	5.9.1984	--	--	15.9.09	17900	8000 – 275 -13500
1)	Electronics & Tele communication	MS. SAWANT B.B.	I/C HOD	M.Tech. First Class	25.02.1978	9	--	12.7.00	27619	10000 – 325 – 15200
2)		MRS. BHALERAO M. N.	Lecturer	B.E. Electronics First Class	20.04.1975	9	2	1.8.00	23038	8000 – 275 -13500
3)		MR. R.B. PATIL	Senior Lecturer	M.Sc. Physics B.Ed. First Class	18.05.1963	22	--	1.8.87	36773	10000 – 325 – 15200
4)		MRS. PENDURAKR A.N.	Lecturer	B.E. Comp. First Class	19.06.1979	2	1	10.7.07	21107	8000 – 275 -13500
5)		MR. CHOUTHE S.S.	Lecturer	B.E. EXTC First Class	23.01.1977	2	1	22.8.07	21107	8000 – 275 -13500
6)		Miss. PATIL M.J.	Lecturer	B.E. EXTC First Class	18.07.1984	----	6 M	30.10.08	17900	8000 – 275 -13500
7)		MR. SRIVASTAV S.K.	Lecturer (Part Time)	B.E. Electronics Second Class	23.03.1970	7	7	2.7.00	6500	-----
8)			MRS. SWAMI S.R.	Lecturer	B.E. Elect. First Class	6.11.1980	2	--	31.8.07	21107
1)	Digital Electronics	MRS. OZARKAR A. S.	Lecturer	B.E. Electronics First Class	07.01.1972	14	--	2.7.95	22394	8000 – 275 -13500
2)		MR. G.S. PATIL	Senior Lecturer	M.Sc. B.Ed. First Class	01.06.1969	16	--	2.7.97	30046	10000 – 325 – 15200
3)		MR. HEROLE Y.J.	Lecturer	B.E. Electrical First Class	3.5.1980	2	5	29.8.07	21107	8000 – 275 -13500
4)		MR. JADHAV A.K.	Lecturer	B.E. EXTC First Class	28.01.1982	1	--	5.8.08	20464	8000 – 275 -13500
5)		MR. PATIL M.B.	Lecturer	M.Sc. Maths First Class	01.05.1958	23	--	1.7.1988	36773	10000 – 325 – 15200
6)		MRS. JADHAO S.P.	Lecturer	B.E. Electronics First Class	01.06.1980	2	--	09.01.2007	21107	8000 – 275 -13500
7)		MRS. PATIL S.B.	Lecturer	M.Sc. Maths First Class	01.05.1970	5	--	13.10.08	17900	8000 – 275 -13500
1)	Civil Engg	MRS. KARHALE	I/C HOD	B.E. Civil First Class	24.11.1980	2	2	20.12.07	21107	8000 – 275 -13500
2)		MRS. RAJI S.	Senior Lecturer	M. Tech. First Class	01.06.1966	11	--	3.8.96	-----	-----

3)		MR. ALOK RANJAN DAS	LECTURER	B.E. Civil	1.8.1987	--	-	9.7.09	17900	8000 – 275 -13500
4)		MRS. LODHI MEENA	LECTURER	B.E. Civil First Class	15.9.1980	--	-	20.7.09	17900	8000 – 275 -13500
5)		MR.RASAL	VISITING LECTURER	B.E. Civil First Class	27.10.1979	2	9	2.7.09	7000	----
6)		MRS. GAZALA SHAIKH	VISITING LECTURER	B.E. Civil First Class	10.06.1974	--	7	20.7.09	6000	----
7)		MRS. SAHOO SABITA	Lecturer	M.A. Eng. Second Class	17.06.1971	11	--	2.7.97	21705	8000 – 275 -13500
8)		MRS. KARMOKAR S.	Lecturer	M.A. Eng First Class.	31.05.1975	2	--	2.7.95	22394	8000 – 275 -13500
1)	Mech-nical engg	MR. GHATOL S.D.	Principal	M.E. Production first class	29.09.1965	15	3	15.7.2009	40000	16000 – 400-20900-500-22400
2)		MR. THOMBRE V.S.	I/C Vice Principal & HOD	B.E. Mech. First Class	01.06.1976	9	4	3.1.07	26021	10000 – 325 – 15200
3)		MRS. SONA CHAUDHARI	Lecturer	B.E. Mech. First Class	18.03.1974	5	5	25.2.00	23038	8000 – 275 -13500
4)		MR. CHAUDHARI R.A.	Lecturer	B.E. Mech. First Class	01.06.1982	6 M.	--	3.7.07	21107	8000 – 275 -13500
5)		MR. PUDALE V.R.	Lecturer	B.E. Mech. First Class	05.01.1985	6 M.	1	20.7.07	21107	8000 – 275 -13500
6)		MR. VERMA LAXMIKANT	Lecturer	B.E. Mech. First Class	10.07.1984	6 M.	--	8.8.08	20464	8000 – 275 -13500
7)		MR. AMBAVAKAR PRASHANT	Lecturer	B.E. Mech. First Class	2.6.1983	-	-	5.7.09	17900	8000 – 275 -13500
8)		MR. GEDAM PRADIP	Lecturer	B.E. Mech. First Class	13.6.1981	3	-	13.8.09	17900	8000 – 275 -13500
9)		MR.VIVEKANAND MUNDE	Lecturer	B.E. Mech. First Class	22.9.1985	--	--	8.9.09	17900	8000 – 275 -13500
1)	Chem-ical Engg	MR. JONDHALE S.M.	I/C HOD	B.E. Chem. First Class	09.08.1979	3	2	24.8.05	22394	8000 – 275 -13500
2)		MR. KALE P.S.	Lecturer	B.E. Chem. First Class	23.11.1979	6 M.	--	20.12.2007	20464	8000 – 275 -13500
3)		MRS. BHANDARE RAKHI	Lecturer	M.Sc. Chemistry	09.07.1982	2	--	22.8.07	21107	8000 – 275 -13500
4)		Mrs. SOSE M.T.	Lecturer	B.E. Chem. First Class	21.11.1977	5	--	9.7.2008	20464	8000 – 275 -13500
5)		MR. BEHERE U.S.	Lecturer	B.E. Chem. First Class	28.10.66	1	8.5	2.7.09	20464	8000 – 275 -13500
6)		MR. KUMAVAT	Lecturer	B.E. Chem. First Class	1.6.1980	1	--	2.07.09	20464	8000 – 275 -13500

7)		MRS. ASHAKUMARI	Lecturer	M.Sc. Chemistry	07.12.1966	16	--	24.8.98	24444	8000 – 275 -13500
8)		MRS. GHADGE R.P.	Lecturer	M.Sc. Chemistry	15.06.1974	6 M.	--	9.8.07	21107	8000 – 275 -13500

Sr. No.	Name of Program	Permanent	Visiting	Adjunct /Adhoc	Permanent Faculty: Student Ratio
1	Civil Engg.	1	2	6	160: 1
2	Mechanical Engg.	1	--	8	187:1
3	Electronics & Telecommunications	1	1	6	182:1
4	Digital Electronics	2	5		53:1
5	Computer Technology	1	--	8	162:1
6	Chemical Engg.	1	--	7	151:1

❖ **Number of faculty employed and left during the last three years**

Department	Year	Number of Faculties	
		Employed	Left
MECHANICAL ENGG.	2008-09	3	2
	2007-2008	4	3
	2006-2007	2	2
CIVIL ENGG.	2008-09	4	4
	2007-2008	2	1
	2006-2007	1	1
CHEM. ENGG.	2008-09	0	0
	2007-2008	2	1
	2006-2007	2	1
COMP. TECHNOLGY	2008-09	2	2
	2007-2008	1	1
	2006-2007	4	3

ELECTRONICS & TELECOM.	2008-09	1	1
	2007-2008	3	3
	2006-2007	3	3
DIGITAL ELECTRONICS	2008-09	0	0
	2007-2008	4	4
	2006-2007	5	2

VI. PROFILE OF PRINCIPAL WITH QUALIFICATIONS, TOTAL EXPERIENCE, AGE AND DURATION OF EMPLOYMENT AT THE INSTITUTE CONCERNED

- 1) Name: - Mr. Surendra Devidas Ghatol
- 2) Date Of Birth : - 29/09/1965
- 3) Education Qualification : - B.E. (Production Engineering)
Master of Engg. (Production Technology & management)

4) Work Experience:-

- Teaching:- 15 years
- Industry - 3 years
- Others -1year
- Research- NA.....

5)Area of Specializations

- ISO 9001 Quality management system
- Inspection & Quality Control

6) Subject teaching at under graduate level: Metrology & Quality Control, Thermal Engineering, Engineering / Machine Drawing, Project Management, Entrepreneurial Development Practices, Manufacturing process.

7) Research guidance

*No of papers published in Master/ PhDs

National Journal-01

International Journal-01

Conferences-02

PhDs-NA

8)Project carried out

Development of Inspection Facility - a case study, for
Pharmaceutical Tool Industries

9. Patents NIL

10. Technology Transfer

- Computer Programming

Signature

- **JAVA/J2EE Technology**
- 11. Research Publications NIL**
12. No. of Books published with details: NIL

VII. FEE

❖ **Details of fee, as approved by State fee Committee, for the Institution.**

Shikshan Shulka Samiti, appointed by Government of Maharashtra, has approved fee of Rs. 39,000/- for A.Y. 2009-10

❖ **Time schedule for payment of fee for the entire Programme.**

Majority of the students pay Annual fees at the time of commencement of each academic year, installments are given for economically poor students.

❖ **Number of Fee waivers granted with amount and name of student:**

In the year 2008-09, Samajkalyan Department of State Government have sanctioned scholarship to 19 Students and the total amount received is Rs. 580000/- and applications of 208 students amounting 4402289/- are pending for approval.

❖ **Number of scholarship offered by the institute, duration and amount: N.A.**

❖ **Criteria for fee waivers/scholarship: N.A.**

❖ **Estimated cost of boarding and Lodging in Hostels: Rs.18000/- p.a.**

VIII. ADMISSION

- **Number of seats sanctioned with the year of approval.**

Diploma Courses	1 st Year of approval by AICTE (give approval ref. no. & date)	Sanctioned Intake
Civil Engineering	F-No-p-2/B III/RC (BB)/93/9366 dt-April-21-94	60
Chemical Engineering	"	60
Computer Technology	"	60
Electronics & Telecommunication	"	60
Digital Electronics	F-740-89-100(E)/ET 1997 dt 22 Aug 97	40

Mechanical Engineering	F-740-89-100(E)/ET/94 dt 8 Sept 98 740-89-100/E/RC/94(111/1135) JULY 9 th 2003	60
------------------------	--	----

• **Number of students admitted under various categories each year in the last three years**

YEAR, Branch	Year 2007-08	YEAR 2008 - 09	YEAR 2009-10
FYCE	60	60	60
FYCH	40	60	60
FYCM	60	60	60
FYDE	40	40	40
FYET	60	60	60
FYME	60	60	60

• **Number of applications received during last two years for admissions under Management Quota and number admitted : NIL**

IX. ADMISSION PROCEDURE

Admissions are done by personal counseling as per the directives by the Directorate of Technical Education, Maharashtra State.

Test Agency: - Directorate of Technical Education, Maharashtra State, 3, Mahapalika Marg, Mumbai - 411 001.

Website : www.dte.org.in

• **Calendar for admission against management / vacant seats:**

- Last date for request for applications : 10/07/2009
- Last date for submission of application. : 10/07/2009
- Dates for announcing final results :
- Release of admission list. (Main list & Waiting list should be announced on the same day)
13/07/2009, 16/07/2009
- Date for acceptance by the candidate : 16/07/2009
- Last date for closing of admission. : 15/09/2009
- Starting of the Academic session : 02/08/2009
- The waiting list should be activated only on the expiry of date of main list.
- The policy of refund of the fee, in case of withdrawal, is as per the refund rules specified by Director of Technical Education, Maharashtra State.

X. APPLICATION FORM

XI. LIST OF APPLICANTS

- List of candidates whose applications have been received along with percentile/percentage score for each of the qualifying examination in separate categories for open seats.

XI. LIST OF APPLICANTS ADMITTED

- List of candidates who have been offered admissions during 2009-10.

XII. RESULTS OF ADMISSION UNDER MANAGEMENT SEATS/VACANT SEATS ----- NOT APPLICABLE

XIII. INFORMATION ON INFRASTRUCTURE AND OTHER RESOURCES AVAILABLE

LIBRARY:

I) Department wise Number of Title and Volumes (Programme-wise)

Sr. No.	Course(s)	Number of titles of the books	Number of volumes	Journals	
				National	International
1	Civil Engineering	617	2988	3	3
2	Chemical Engineering	439	2535	3	3
3	Computer Technology	687	4282	4	2

4	Electronics & Telecommunication	830	4209	2	4
5	Digital Electronics	299	1097	4	2
6	Mechanical Engineering	288	1092	4	2

II) List of Online National/International Journals subscribed: -

COMPUTING FACILITIES:

Sr.	Configuration	Qty
1	Number & configuration of Systems : Pentium-IV PC's - 140 Pentium-III PC's - 20	160
2	Total no. of Systems connected to by LAN/WAN	140
3	Internet Bandwidth :	256 KBPS & 2 MBPS Unlimited
4	Major Software Packages available :	
	Application Software	Systems Software
	Microsoft office 2003	Windows 2003
	Visual Studio	SQL 2000
	Turbo C++	NOVELL netware
	TASM	RED HAT LINUX 14.0

➤ **List of facilities available.**

1) **Games and Sports Facilities-**

Modern Gymnasium, Outdoor Games like Cricket, Basket Ball, Volley Ball, Foot Ball and facilities for Indoor games like Table Tennis, Badminton, Carom, Chess, etc. are available.

2) Extra Curricular Activities-

- Quality Circle, Paper Presentation.
- Cultural Activities
- Awards for Merit Holders.

3) **Soft Skill Development Facilities:** Seminar Hall is used for soft skill development of students and teachers.

4) Number of Classrooms and size of each-

Total Number of Classrooms are 14
Total carpet area of Classrooms is 787.8 Sq.m.

5) **Number of Tutorial rooms and size of each-** Not Available, Seminar Hall is available having area 217.96 sq.m.

6) Number of laboratories and size of each-

Total Number of Laboratories is 28
Total carpet area of Laboratories is 3892.7 Sq.m.

7) Number of drawing halls and size of each-

Total Number of Drawing Halls are 05
Total carpet area of Drawing Halls is 672 Sq.m.

8) Number of Computer Centres with capacity of each

Total Number of computer centres = 07
Total carpet area of computer centres = 515.23 sq.m

9) Central Examination Facility, Number of rooms and capacity of each--

Total number of examination rooms is 18 for block size of 40
Total capacity of examination rooms is 720 students.

Teaching Learning process :-

- Curricula and syllabi for each of the programme is as approved by Maharashtra State Board of Technical Education, Mumbai, Maharashtra.

ACADEMIC CALENDER; As per the guidelines of MSBTE

➤ **Teaching Load of each Faculty: -**

Course - Computer Technology

Name	Designation	Subject Teaching	Total Teaching Load
MR. CHAUDHARI G.D.	I/C HOD	OOPS, JAVA	19
MR. MAGAR D. C.	SR. LECTURER	MIC, PCAM	12
MR. SHELKE D.D.	LECTURER	OS, PP – V, PP - III	17
MISS. SANGALE R.V.	LECTURER	CS, MMS, VB	18
MRS. SAHARE S.D.	LECTURER	C LANG, PCAM, PP - V	14
MRS. MAHAJAN R.K.	LECTURER	NM, DTA, OOPS	21
MRS. MULEY S.S.	LECTURER	CF	20
MS. GAWDE DEEPALI	LECTURER	SE, RDBMS, MMS	19

Electronics & Telecommunication:

Name	Designation	Subject Teaching	Total Teaching Load
MS. SAWANT B.B.	I/C HOD	DGC,EDP	14
MRS. BHALERAO M. N.	LECTURER	BE, IE	16
MR. R.B. PATIL	SR. LECTURER	PHYSICS	21
MRS. PENDURAKR A.N.	LECTURER	BE, MIC, PP-III	18

MR. CHOUTHE S.S.	LECTURER	PDT,PP-III	17
MRS. SWAMI S. R.	LECTURER	CF	20
MR.BHUTEKAR N.E.	LECTURER	EDP, CPR,AVE	15
MR. SRIVASTAV S.K.	PART TIME LECTURER	EE	14

Digital Electronics Department:

Name	Designation	Subject Teaching	Total Teaching Load
MRS. OZARKAR A. S.	LECTURER	PDT, IE,EDP	14
MR. G.S. PATIL	SR. LECTURER	PHYSICS	21
MR. HEROLE Y.J.	LECTURER	EE	8
MR. PATIL M.B.	SR. LECTURER	MATHEMATICS	21
MRS. JADHAO S.P.	LECTURER	IM,AVE,MEE	13
MRS. PATIL S.B.	LECTURER	MATHEMATICS	21
MR. JADHAV A.K.	LECTURER	IM,BE, PP-V	15

Civil Department:

Name	Designation	Subject Teaching	Total Teaching Load
MRS. KARHALE	I/C HOD	E & C, IRE	17
MRS. RAJI S.	SR. LECTURER	ON LEAVE	
MR. ALOK RANJAN DAS	LECTURER	HE, SURVEYING, BCS	21
MRS. LODHI MEENA	LECTURER	BCS, W/S, CF	17
MR. RASAL	VISITING LECTURER	DSS, TOS, BSE,	12
MRS. SAHOO SABITA	LECTURER	ENGLISH	21

MRS. KARMOKAR S.	LECTURER	ENGLISH	21
MRS. GAZALA SHAIKH	VISITING LECTURER	CT, BDW	16

Mechanical Engineering Department:

Name	Designation	Subject Teaching	Total Teaching Load
MR. GHATOL S.D.	PRINCIPAL	MGMT	4
MR. THOMBRE V.S.	I/C HOD	DME, EDP	13
MRS. SONA CHAUDHARI	LECTURER	TEG, PP, PT	16
MR. CHAUDHARI R.A.	LECTURER	RAC, TOM	19
MR. PUDALE V.R.	LECTURER	FP, IFP	19
MR. MUNDE VIVEKANAND	LECTURER	PP – IV, MT, TEG, EDP	17
MR. GEDAM P. P.	LECTURER	EDG	18
MR.VERMA LAXMIKANT	LECTURER	EGM, PP-VI	14
MR. AMBAVKAR PRASHANT	LECTURER	EGM	18

Chemical Engineering Department:

Name	Designation	Subject Teaching	Total Teaching Load
MR. JONDHALE S.M.	I/C HOD	STOCH, HTO	15
MR. KALE P.S.	LECTURER	DLS – II, PSM, CIPC,EDP	21
MRS. BHANDARE RAKHI	LECTURER	IC, PP – II,	15
MRS. ASHAKUMARI	LECTURER	CHEMISTRY	21
MRS. GHADGE R.P.	LECTURER	CHEMISTRY	21
MRS. SOSE M.T.	LECTURER	MO, PP-III,PP-V, DLS	23

MR. BEHERE U.S.	LECTURER	CRE,HTO,PP-V	14
MR. KUMAVAT	LECTURER	TIC,EM	19

- **Internal Continuous Evaluation System and place:** The term work as prescribed by MSBTE is progressively evaluated internally and Class test assessment is done in the local assessment center.
- **Students' assessment of Faculty, System in place:**
Students' feedback is taken & corrective action, if any, suggested to faculty members.

Special Purpose

Software and design tools:

Sr. no.	Description
1	Orcad start to finish ETA suite
2	Model SIM 500 line Xilinx Make
3	VLSI design software Xilinx Make
4	Texas Instruments Code composer studio

List of TYPICAL RESEARCH FOCUS:

- **Industry linkage:** Placement Cell is continuously in touch with the industries to have healthy industry – institute.
- **Publications :** Our staff member, Vice Principal is author of two textbooks, Thermal Engineering & Machine Design Published by Vrinda Publication & Nirali Prakashan respectively.
- **Placement Status :** Dialogue is in progress with the industries to conduct the interviews in second term & we are receiving favorable response.
- **Admission procedure :** Admissions are done by personal counseling as per the directives by the Directorate of Technical Education, Maharashtra State.
Test Agency :- Directorate of Technical Education, Maharashtra State, 3, Mahapalika Marg, Mumbai - 411 001.
Website : www.dte.org.in
- **Fee Structure :** Shikshan Shulka Samiti, appointed by Government of Maharashtra, has approved fee of Rs. 20,500/- .
- **Hostel facilities :** Available.

NOTE: Suppression and / or misrepresentation of information would attract appropriate penal action.

I / We solemnly declare that no information has been withheld and all the information provided in this Mandatory Disclosures is correct. If any information is found to be incorrect or false, I / We understand that proposal shall be liable for rejection.

Date:

Place:

Name and Signature of the Authorized Signatory of the institution with seal